

## AN INTRODUCTION TO CITY ART INSTITUTE

As the School of Art, Alexander Mackie College of Advanced Education, the City Art Institute was established in 1975. It inherited the Diploma in Art from the National Art School and the Diploma in Art (Education) which previously had been shared between the National Art School and Alexander Mackie College. By so doing the new art school fulfilled one of the recommendations of the Gleeson Report, which had been commissioned some years earlier.

There followed a period of rapid development which saw the introduction of two degree programs, the Bachelor of Arts (Visual Arts) and the Bachelor of Education (Art) Programs which replaced the pre-existing diploma programs.

In 1980, again under the banner of Alexander Mackie College, the first Graduate Diploma in Professional Art Studies in N.S.W. was approved and admitted its first students.

In 1982, under its new name, the City Art Institute became one of the elements in the Sydney College of Advanced Education a new college formed by the amalgamation of Alexander Mackie C.A.E., Sydney Teachers' College, two colleges of early childhood teacher education and the Guild Teachers' College.

In 1982, City Art admitted students to the first Master of Arts (Visual Arts) Program approved in Australia in the college sector.

A Graduate Diploma in Gallery Management introduced in 1985 is the most recent addition to the Institute's academic profile.

City Art began its life in 1975 accommodated in two rented properties plus a portion of the East Sydney Tech previously occupied by the old National Art School. After a series of moves to various temporary premises and

## ACADEMIC STAFF

### DIRECTOR

Kenneth B. Reinhard, MA S.C.A.E. DipArt(Ed) N.A.S. GradDip N.S.W.

### DEAN OF STUDIES

Colin G. Jordan, BA Syd.

### HEADS OF SCHOOLS

Elizabeth Ashburn, BA Syd MA Macq. ASTC N.A.S.

Ian Howard, MFA C'dia DipArt(Ed) N.A.S. DipTV Hornsby Coll. Art

Rodney Milgate, BEd(Art) A.M.C.A.E. MA S.C.A.E. GradDipEdStud S.T.C.

### SENIOR LECTURERS

Sydney R. Ball

Neil C.M. Brown, MSc Indiana EdD Indiana DipArt(Ed) A.M.C.A.E.

Maggie A. Gilchrist, BA Melb. MA Lond.

Alan J. Linnell, BA N.E. MEd. Syd. M.A. S'ton FRGS

Terence P. O'Donnell, ASTC N.A.S.

Alan Oldfield, ASTC N.A.S.

Peter L. Pinson, BEd(Art) S.C.A.E. M.A. R.C.A.

Emmanuel Raft, MA S.C.A.E.

Rose A. Vickers, ASTC N.A.S. DipEd S.T.C.

Alan S.J. Walpole, BA N.S.W.

David E. Whitmarsh-Knight, BA. Penn. MA PhD New Br. DipEd N.E.

### LECTURERS

Paul Atroshenko, ASTC N.A.S.

George W. Barker, ASTC N.A.S.

Alexander Butler, ASTC N.A.S.

Virginia H. Coventry, DipFineArt R.M.I.T.

Peter R. Dallow, FipArt(Film & TV) S.I.T.

John Delacour, BSc Syd.

Richard N.C. Dovey, BArch N.S.W.I.T.

Helen Eager, DipFineArt S.A.S.A.

Michael D. Esson, M.A. R.C.A. DipArt Edin.

John J. Fitzpatrick, BEd.(Art) A.M.C.A.E. GradDip(Art) S.C.A.E.

Eric Gidney, BSc Manc. MA S.C.A.E.

Ian Grant, DipArt(Ed) A.M.C.A.E. ASTC N.A.S.

Peter T. Kelly, BA Syd DipEd Syd MEd Syd

Graham Kuo, ASTC N.A.S.

Eardley J. Lancaster, ASTC N.A.S.

Alun Leach-Jones, MDipArt V.C.A.

Penny J. McKeon, BEd(Art) A.M.C.A.E.

Brian O'Dwyer, BA Syd ASTC N.A.S.

Denise Perrin, DipArtEd C.I.T.(Vic) DipEd SCV(Hawthorn)

Sally Robinson, ASTC N.A.S.

Sylvia E. Ross, DipArt(Ed) A.M.C.A.E.

George Schwartz, MA S.C.A.E.

Eileen E. Slark, BA Syd. ASTC N.A.S. DipEd S.T.C.

Peter Travis

Douglas R. Walker, BEd(Art) A.M.C.A.E.

Rex W. Wendt, MA Syd. DipEdTech Plym.

## ACADEMIC STAFF

### DIRECTOR

Kenneth B. Reinhard, MA S.C.A.E. DipArt(Ed) N.A.S. GradDip N.S.W.

### DEAN OF STUDIES

Colin G. Jordan, BA Syd.

### HEADS OF SCHOOLS

Elizabeth Ashburn, BA Syd MA Macq. ASTC N.A.S.

Ian Howard, MFA C'dia DipArt(Ed) N.A.S. DipTV Hornsby Coll. Art

Rodney Milgate, BEd(Art) A.M.C.A.E. MA S.C.A.E. GradDipEdStud S.T.C.

### SENIOR LECTURERS

Sydney R. Ball

Neil C.M. Brown, MSc Indiana EdD Indiana DipArt(Ed) A.M.C.A.E.

Maggie A. Gilchrist, BA Melb. MA Lond.

Alan J. Linnell, BA N.E. MEd. Syd. M.A. S'ton FRGS

Terence P. O'Donnell, ASTC N.A.S.

Alan Oldfield, ASTC N.A.S.

Peter L. Pinson, BEd(Art) S.C.A.E. M.A. R.C.A.

Emmanuel Raft, MA S.C.A.E.

Rose A. Vickers, ASTC N.A.S. DipEd S.T.C.

Alan S.J. Walpole, BA N.S.W.

David E. Whitmarsh-Knight, BA. Penn. MA PhD New Br. DipEd N.E.

### LECTURERS

Paul Atroshenko, ASTC N.A.S.

George W. Barker, ASTC N.A.S.

Alexander Butler, ASTC N.A.S.

Virginia H. Coventry, DipFineArt R.M.I.T.

Peter R. Dallow, FipArt(Film & TV) S.I.T.

John Delacour, BSc Syd.

Richard N.C. Dovey, BArch N.S.W.I.T.

Helen Eager, DipFineArt S.A.S.A.

Michael D. Esson, M.A. R.C.A. DipArt Edin.

John J. Fitzpatrick, BEd.(Art) A.M.C.A.E. GradDip(Art) S.C.A.E.

Eric Gidney, BSc Manc. MA S.C.A.E.

Ian Grant, DipArt(Ed) A.M.C.A.E. ASTC N.A.S.

Peter T. Kelly, BA Syd DipEd Syd MEd Syd

Graham Kuo, ASTC N.A.S.

Eardley J. Lancaster, ASTC N.A.S.

Alun Leach-Jones, MDipArt V.C.A.

Penny J. McKeon, BEd(Art) A.M.C.A.E.

Brian O'Dwyer, BA Syd ASTC N.A.S.

Denise Perrin, DipArtEd C.I.T.(Vic) DipEd SCV(Hawthorn)

Sally Robinson, ASTC N.A.S.

Sylvia E. Ross, DipArt(Ed) A.M.C.A.E.

George Schwartz, MA S.C.A.E.

Eileen E. Slark, BA Syd. ASTC N.A.S. DipEd S.T.C.

Peter Travis

Douglas R. Walker, BEd(Art) A.M.C.A.E.

Rex W. Wendt, MA Syd. DipEdTech Plym.

PART TIME CONTRACTS/ AUG. 1987

Adams, Bruce	Heley, Patsy
Archer, Sue	Higgs, Paul
Antoniou, Andrew	Hodges, Chris
Appleby, Diane	Hodson, Barrett
Atkins, Alan	Holliday, Georgina-Kay
Bartsach, Baska	Hughes, James
Beaulieu, Jill	Hughes, John
Becker, Paul	Ivanyi, Bela
Berecny, Neil	Johnson, David
Binns, Vivienne	Johnson, Ken
Birmingham, Jan	Judd, Craig
Blayney, Peter	Kreckler, Derek
Bloomfield, John	Lambert, Ron
Boag, Yvonne	(Morgan) Latham, Alisa
Boddeus, Maija	Latos-Valier, Paula
Bolitho, Lindy	Laurence, Jani
Bolzan, Rick	Layton, Jim
Borgelt, Marion	Lehman, Penny
Bremner, Craig	Lloyd, Dianne
Briscoe, Kate	Losche, Dianne
Brown-Raap, Julie	McKenzie, Tom
Callas, Peter	Manson, Garry
Chandler, Wendy	Morris-Yates,
Charoux, Jacques	Oliver, Browyn
Cockburn, Jon	Parker, Wendy
Conway, John	Pengley, Barbara
Cummins, Rebecca	Potter, Robyn
Cunningham, Julie	Richardson, Beris
Davidson, Dianna	Rose, David
Delaruelle, Jan	Ruaro, Bea
Del Favero, Dennis	Scott, Jill
Dorrough, Heather	Seebohm, Leonie
Downie, Chris	Simpson, Shane
Ellis, Nicole	Tabell, Wendy
Ely, Bonita	Taylor, Denis
Esson, Merran	Trompf, Alex
Floistad, Lise	Tudor, Robyn
Fowler-Smith, Louise	Valier, Biron
Freeman, Susan	Warren, Guy
Gazzard, Mareaz	Warren, Joy
Gillies, John	Weary, Geoff
Goldacre, Lesley	Weekes, Trevor
Goodwin, Richard	Whish, Alice
Grounds, Joan	White, Sheona
Hahn-Dent, Lisa	Whitteron, John
Harris, Amanda	Winters, Michael
Harvey, Geoffery	

# ACADEMIC MANAGEMENT STRUCTURE

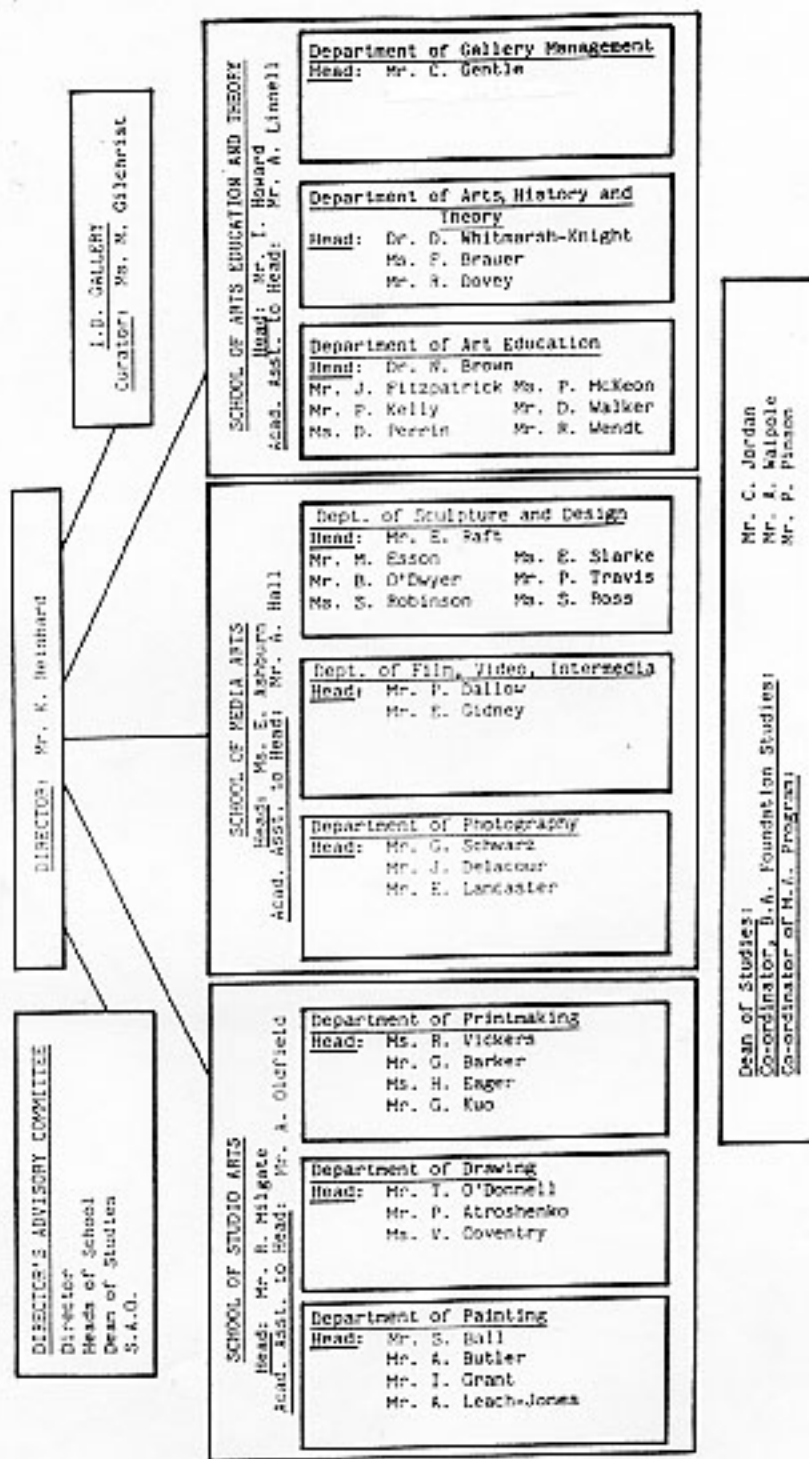

C.A.I. INSTITUTE BOARD  
1987

Dr. D. Clarke	Acting Chairperson
Mr. L. Churchland	Artist
Ms. K. Briscoe	Artist
Mr. E. Lynn	Artist/Critic
Mr. J. Coburn	Artist
Dr. R. Rakus,	Gen Mgr. Douglas Labs.
Mr. K. Reinhard,	Director, CAI
Mr. I. Howard,	Head, School Art Education and Theory
Mr. C. Jordan,	Dean of Studies
Mr. P. Pinson,	M.A. Studies Co-ordinator
Mr. G. Luscombe,	Attendant, Ceramics
Ms. J. More,	Technical Services Librarian,
Ms. F. Love,	Senior Librarian
Mr. M. Tome,	Student Representative
Mr. D. Barnes,	Senior Administrative Officer

COMPOSITION OF ACADEMIC BOARD- CITY ART INSTITUTE

Institute Director	Ken Reinhard
Head, School of Studio Arts	Rod Milgate
Head, School of Media Arts	Elizabeth Ashburn
Head, School of Art Ed. & Theory	Ian Howard
Dean of Studies	Col Jordan
Heads of Departments:	
School of Studio Arts	Syd Ball
School of Media Arts	Emanuel Raft
School of Art Ed. & Theory	Chris Gentle
Elected Lecturer Reps.	Alan Oldfield
	Alan Linnell
	Rose Vickers
Nominated Student Reps.	Melinda Rackham
	Hillary Austin
Institute Librarian	Frances Love
Senior Administrative Officer	David Barnes
Exec. Officer/Minute Secretary	Carolyn Gilbert

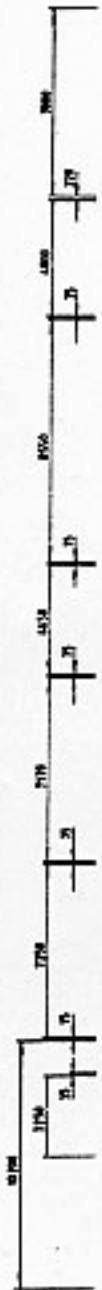

HUTCHINSON ST



FLINDERS ST

NOTE: FOR TRENCHING PURPOSES  
CHECK ALL DIMENSIONS ON SITE



TITLE  
**BASEMENT FLOOR PLAN**  
 M.A.E. JUNE 1994

PROJECT  
 CITY AND DISTRICT  
**FLINDERS STREET CAMPUS LAYOUT**  
 FLINDERS STREET, SYDNEY HILLS



**SYDNEY COLLEGE**  
**ADVANCED EDUCATION**

10-ECO-99

DATE 1-94  
 DRAWN BY  
 CHECKED BY  
 SCALE 1:100

G.F.A. 1330.12m<sup>2</sup>  
 U.F.A. 1111.93m<sup>2</sup>